

Iowa
 Hardin
 Report ID: FSA-156EZ

U.S. Department of Agriculture
 Farm Service Agency
 Abbreviated 156 Farm Record

FARM: [REDACTED]
 Prepared: 9/2/10 8:36 AM
 Crop Year: 2010
 Page: 1 of 1

Operator Name [REDACTED] Farm Description [REDACTED] Recon Number [REDACTED]

Farms Associated with Operator:
 [REDACTED]

Other Producers Associated with Farm:
 [REDACTED]

CRP Contract Number(s): None

Farmland	Cropland	DCP Cropland	WBP	WRP/EWP	CRP Cropland	GRP	Farm Status	Number of Tracts
103.0	95.0	95.0	0.0	0.0	0.0	0.0	Active	1
State Conservation	Other Conservation	Effective DCP Cropland	Double Cropped	NAP	MPL/FWP		FAV/WR History	ACRE Election
0.0	0.0	95.0	0.0	0.0	0.0		N	None

Crop	Base Acreage	CRP Reduction	CRP Pending	Direct Yield	CC Yield	CCC-505 CRP Reduction	PTPP Reduction
CORN	88.7	0.0	0.0	125	125	0.0	0.0
SOYBEANS	6.3	0.0	0.0	28	28	0.0	0.0
Total Base Acres:	95.0						

Tract Number: 1823 Identifier: S24 W HARDIN NW1/4 FAV/WR History: N
 BIA Range Unit Number:
 HEL Status: Classified as not HEL
 Wetland Status: Tract does not contain a wetland
 WL Violations: None

Farmland	Cropland	DCP Cropland	WBP	WRP/EWP	CRP Cropland	GRP
103.0	95.0	95.0	0.0	0.0	0.0	0.0
State Conservation	Other Conservation	Effective DCP Cropland	Double Cropped	NAP	MPL/FWP	
0.0	0.0	95.0	0.0	0.0	0.0	

Owners:	Crop	Base Acreage	Direct Yield	CC Yield	CRP Reduction	CRP Pending	CRP Yield	CCC-505 CRP Reduction	PTPP Reduction
	CORN	88.7	125	125	0.0	0.0	0	0.0	0.0
	SOYBEANS	6.3	28	28	0.0	0.0	0	0.0	0.0
	Total Base Acres:	95.0							

GLORIA LAWLER REBER
 MARY BETH LAWLER

GEORGIA A TYLER



United States Department of Agriculture Farm Service Agency

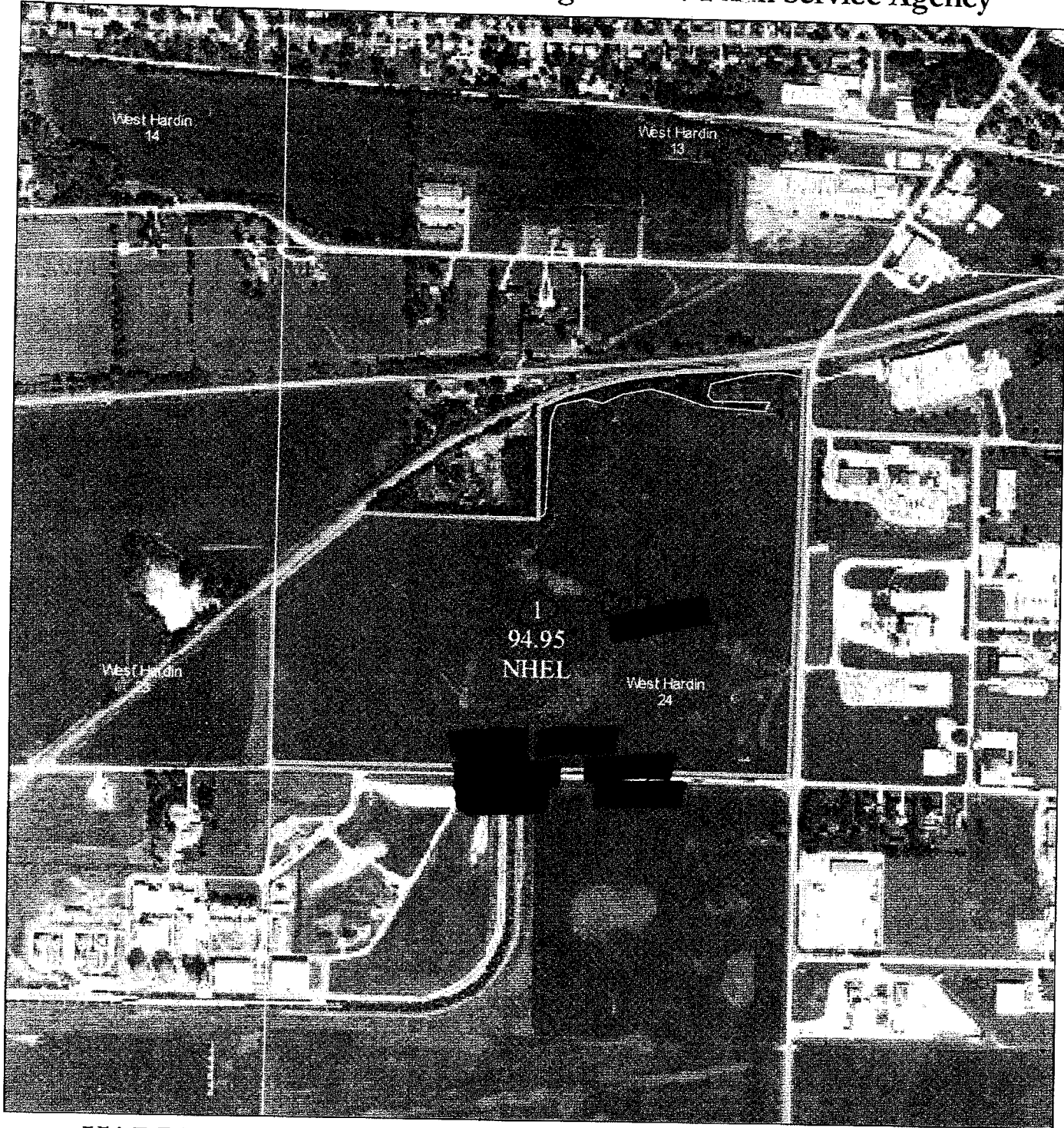

HARDIN
West Hardin

Sec: 24

2010 Crop Year

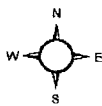

1:7,920

	Acres
Farm Number 2033	Total Area 97.92
Tract Number 1823	Total CRP 0
	Cropland 94.96

- Legend**
- 2009 Ortho Photography
 - Restricted Use
 - ▽ Limited Restrictions
 - Exempt from Conservation Compliance Provisions
 - CLU Field Boundary
 - Tract Boundary
 - ▨ CRP
 - Tract Boundary

USDA FSA maps are for FSA Program administration only. This map does not represent a legal survey or reflect actual ownership, rather it depicts the information provided directly from the producer and/or the 2003 ortho certified imagery for Minnesota. The producer accepts the data "as is" and assumes all risks associated with its use. The USDA Farm Service Agency assumes no responsibility for a causal or consequential damage incurred as a result of any user's reliance on this data outside of FSA Programs.

Tract identifiers do not represent the size, shape or specific determination of the area. Refer to your original determination (CPA-026 and attached maps) for exact tract boundaries and determinations, or contact NRCS.

Apr 28, 2010